

AAC  
PZ15-12000011  
12/07/21

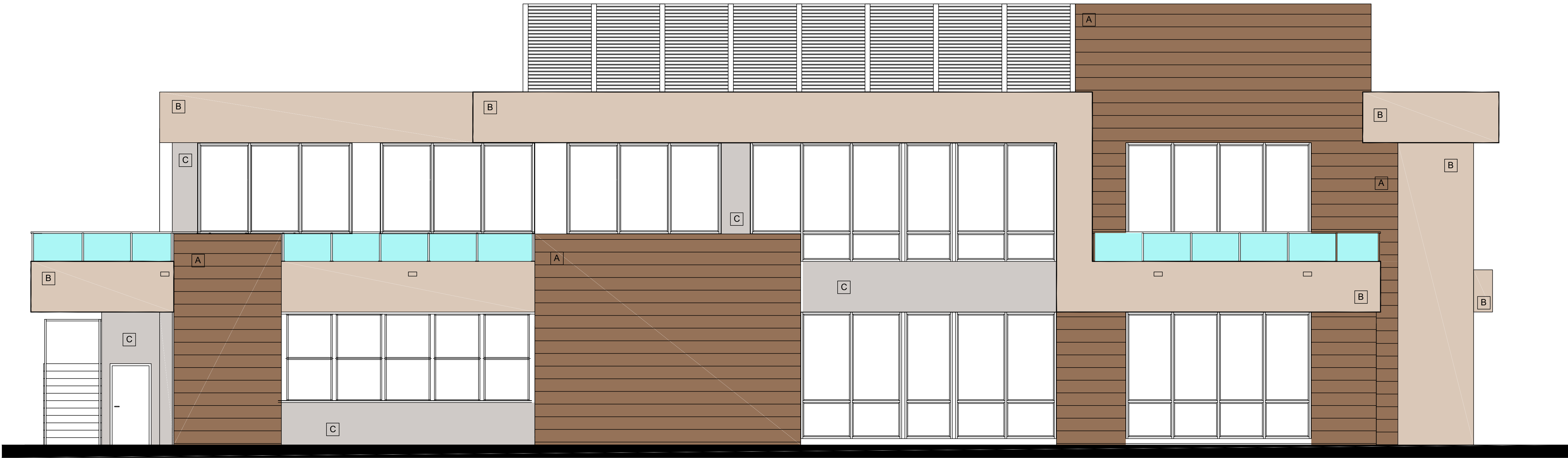

COLORS

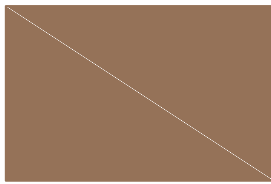

A SW 6095

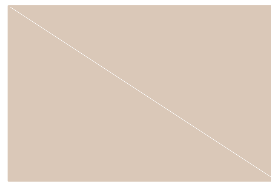

B SW 7005

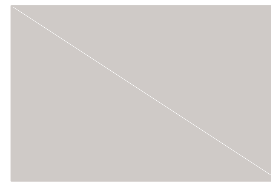

C SW 6001

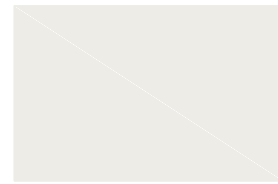

D SW 6092

LEGEND FOR EXTERIOR FINISHES AND COLOR

A

STUCCO W/ SCORE LINES  
JUTE BROWN-SHERWIN WILLIAMS SW-6096

B

STUCCO  
PURE WHITE-SHERWIN WILLIAMS SW-7005

C

STUCCO  
GREYISH-SHERWIN WILLIAMS SW-6001

D

STUCCO  
LIGHTWEIGHT BEIGE-SHERWIN WILLIAMS SW-6092

GLASS- GREY TINT  
STORE FRONT FRAMES-DARK ALUMINUM  
RAIL  
CLEAR GLASS - SHOE MOUNTED

NOTE: ALL MECHANICAL EQUIPMENT WILL BE  
HIDDEN FROM VIEW.

Luis  
Julio  
Gonzalez  
Montaner

Digitally signed by  
Luis Julio Gonzalez  
Montaner  
DN: cn=Luis Julio  
Gonzalez  
Montaner,  
o=South East  
Architect Services  
Inc, ou=AR97318,  
email=julio@searc  
hitects.com, c=US  
Date: 2021.11.12  
15:48:34 -05'00'

REVISIONS:

1	OWNER	05-20-18
2	OWNER CHANGE & NEW CANOPY	02-12-19
3	OWNER CHANGE	11-08-19
4	OWNER CHANGE	01-07-20
5	FIRE DEPT- OWNER CHANGE	11-03-20

Luis J. Gonzalez Montaner ARCHITECT  
FLORIDA REGISTRATION NO. 97818

SOUTHEAST  
ARCHITECTS SERVICES, INC.  
4310 WEST BROWARD Blvd. Plantation, FL 33317  
(954) 797-2821  
LIC # AA-C001953

RIVERSIDE PROMENADE - BUILDING - C

101 S. RIVERSIDE Dr.  
POMPANO BEACH

33062

DESIGN TEAM: SEA

COLABORATE: JCP

DATE: 11-1-2017

PROJECT NUMBER: 16-11

SHEET NUMBER: A-6